

Highways & Transport

Structural Maintenance Project

Exmoor LCN
2023 / 2024

Somerset West & Taunton Area Office
countyroads-tdeane@somerset.gov.uk
countyroads-westsom@somerset.gov.uk

Contents

Brushford	2
Exebridge to Allers Down Lane	2
Luccombe	2
Church Gate to Manor House Gateway & Huntscott Road	2
Pool Cross to Cloutsham Gate	3
West Luccombe Road	3
Old Cleeve	4
B3224 Beulah Chapel to Whithiel Hill	4
Porlock	4
A39 High Street & Redway	4
A39 High Street & Dunster Steep	5
Wootton Courtenay	5
Huntscott Road	5
Version Control	6

N.B.

All Surface Dressing Schemes are conducted under a full road closure in the summer months. Dates are to be programmed with the contractor and will be confirmed in Q1.

It should be noted that this is a Scheme Proposal and where Somerset Council will work to deliver each and every scheme listed, there are external factors that can result in cancellations or late introductions of schemes within the District otherwise not listed here.

To assist the efforts of the Somerset West and Taunton Area Office, the use of <https://one.network> is highly encouraged to self-serve queries in the first instance as detail of the works type, traffic management type, number of days and possible diversion routes can be found there.

Brushford

Exebridge to Allers Down Lane

Drainage Scheme – Q1 or Q4 delivery under full closure

All vehicles over 15'3" stacked and allowed passage between 1100 and 1400

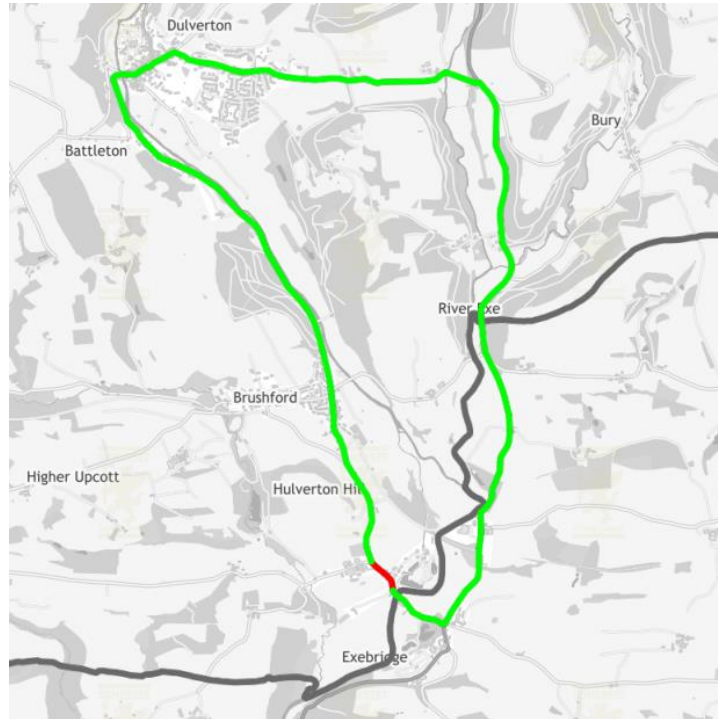

Luccombe

Church Gate to Manor House Gateway & Huntscott Road

Surface Dressing Scheme

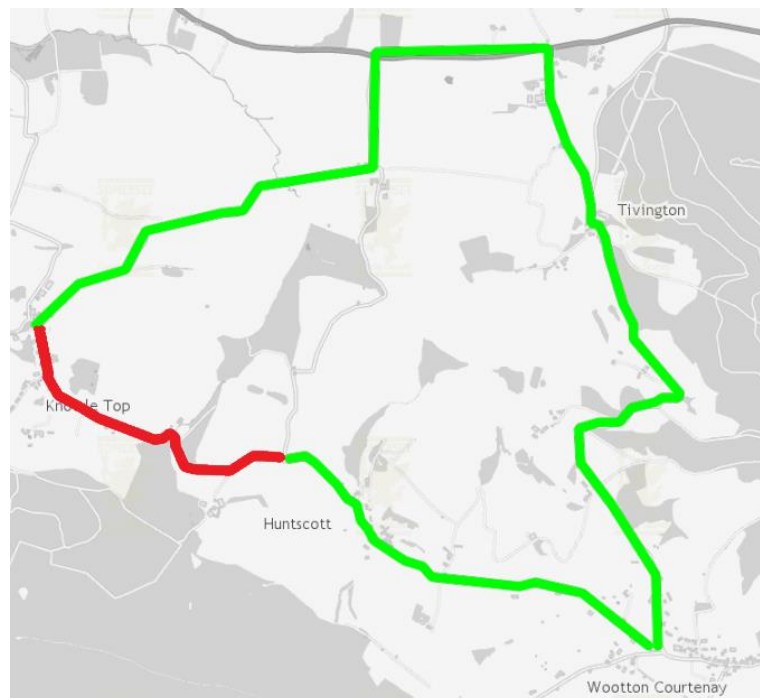

Pool Cross to Cloutsham Gate

Surface Dressing Scheme

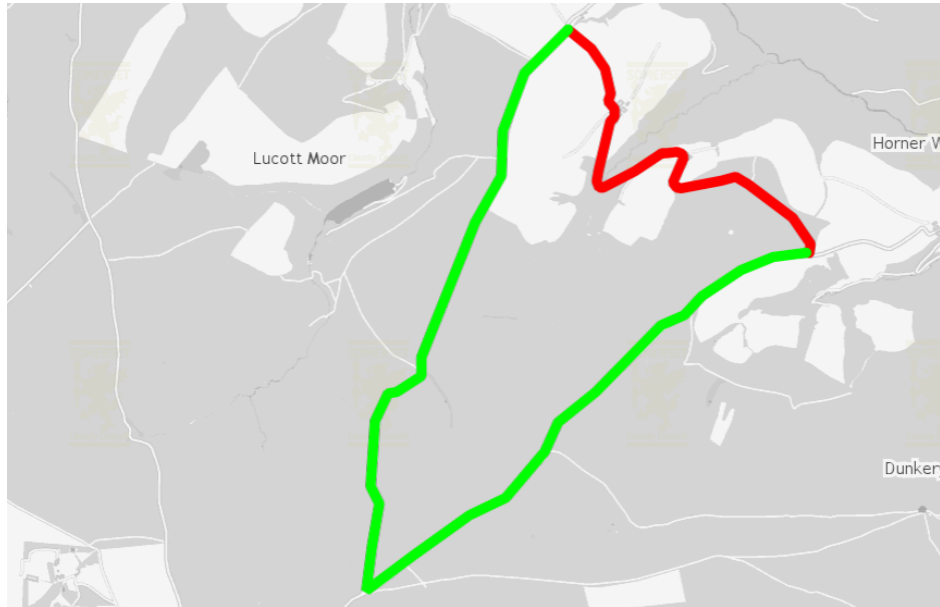

West Luccombe Road

Surface Dressing Scheme

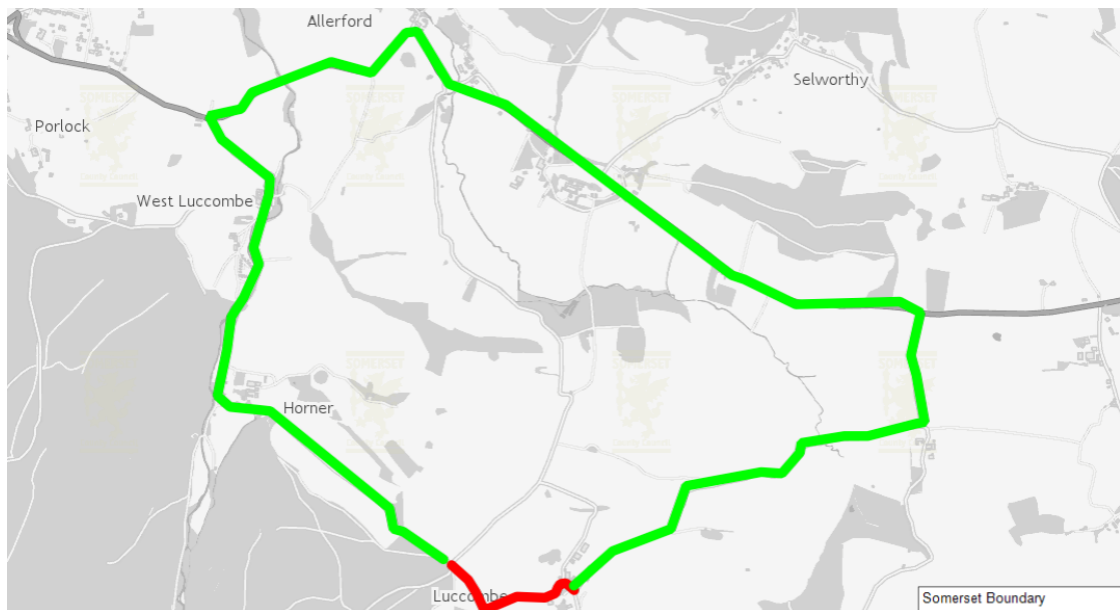

Old Cleeve

B3224 Beulah Chapel to Whithiel Hill

Drainage Scheme – Q1, Q3 or Q4 delivery under full closure

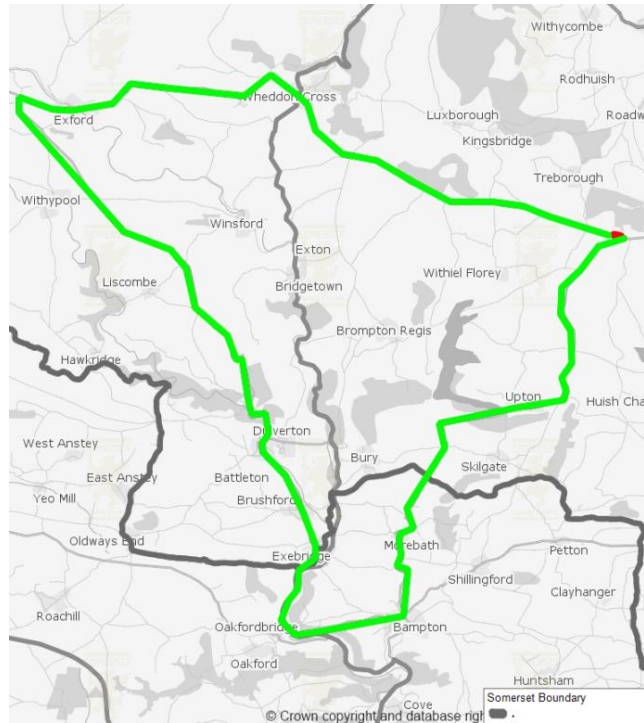

Porlock

A39 High Street & Redway

Drainage Scheme – Q1, Q3 or Q4 delivery under temporary traffic signals



A39 High Street & Dunster Steep

Resurfacing Scheme – HGV's to be stacked. Delivered during evenings.

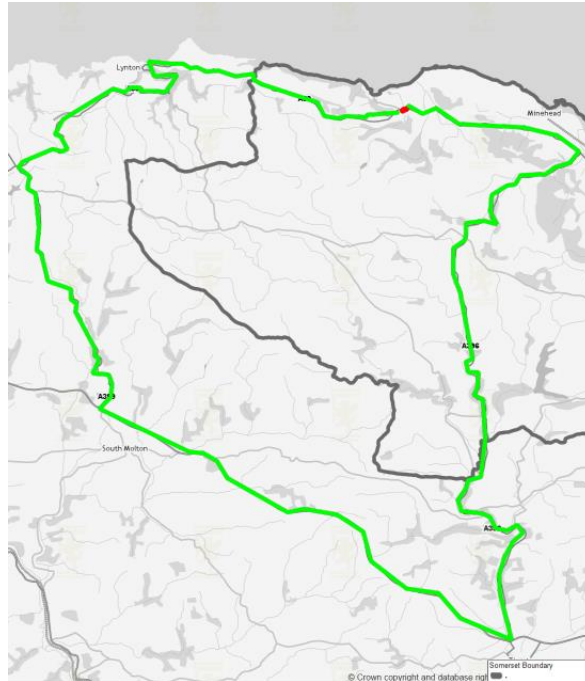

Wootton Courtenay

Huntscott Road

Surface Dressing Scheme

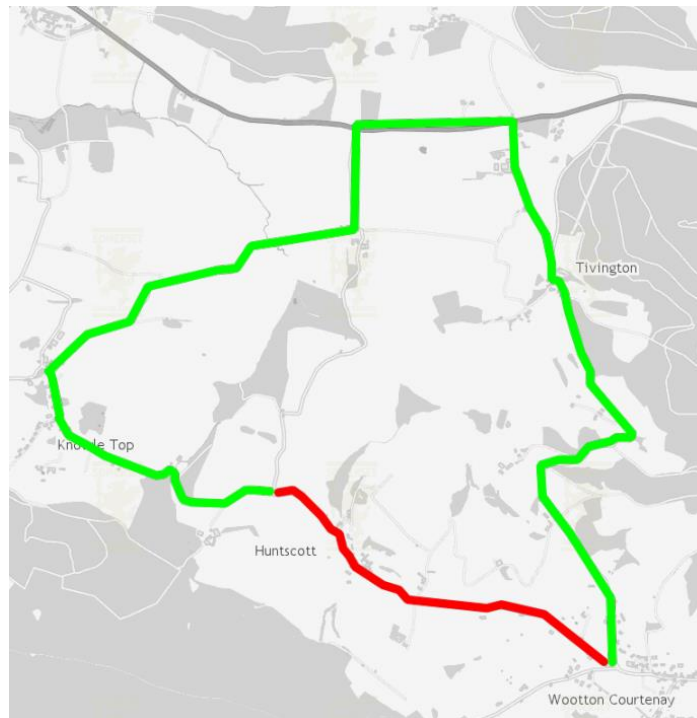

Version Control

Version	Author	Date	Description
V1	CMG	24/01/23	Initial Draft
V2	CMG	24/04/23	Branding change

